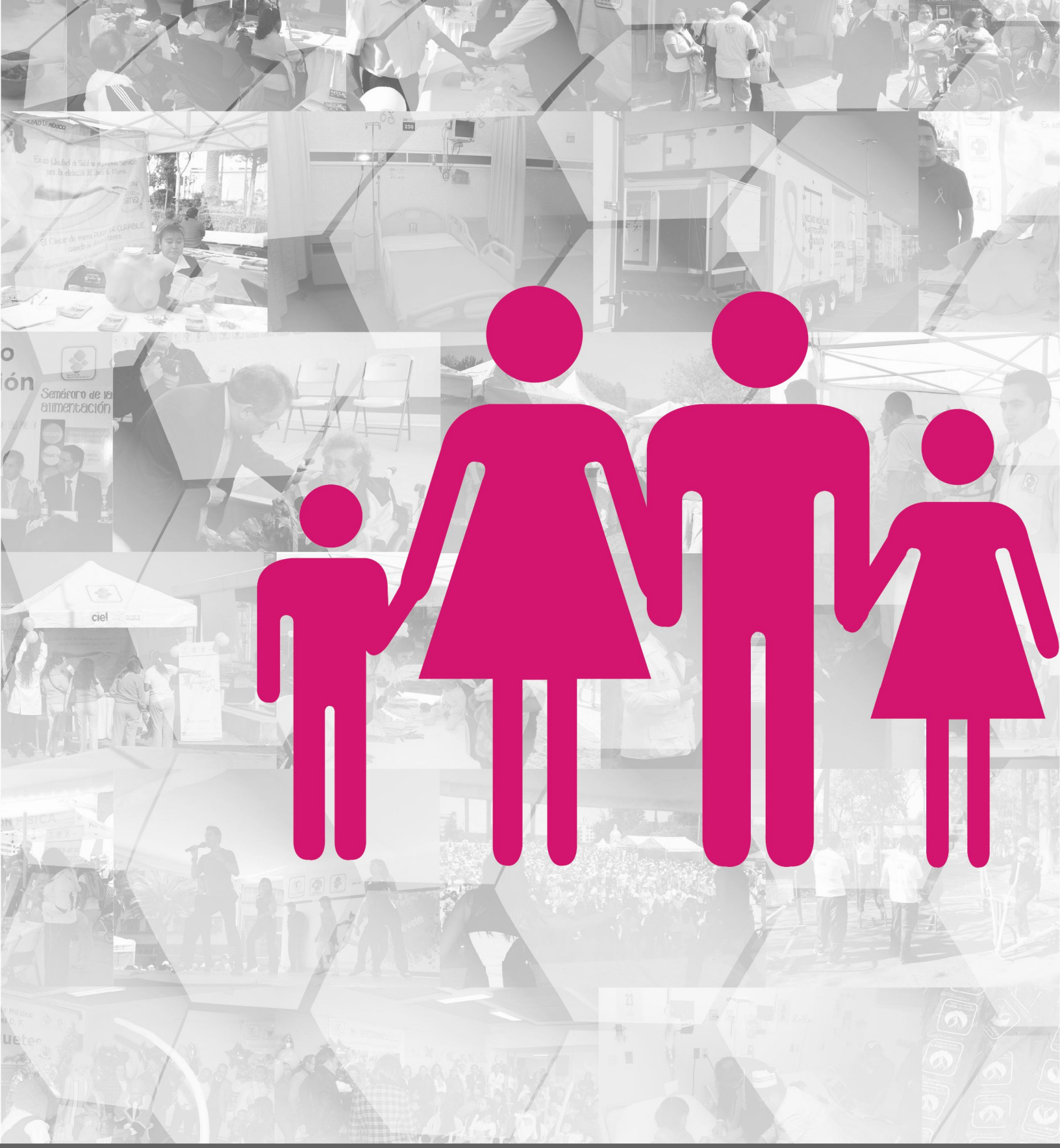

Población